



NIRMAL SHOWCASE 2017-18

(A SNAPSHOT FOR YOU..)



NIRMAL INTERNATIONAL

- **ISO 9001-2008 Certified for streamlined Processes & Systems.**
- **SA 8000 certified company**
- **C-TPAT, SEDEX, GOODWEAVE certified**
- **Certified by Wool Mark for regular use of pure wool, fibre & yarns.**
- **Social Certification by Care & Fair for our efforts the weavers & their Families.**
- **Social Certification by Rug Mark for not employing child labour.**



Nirmal International, a Manufacturer & Exporter for all types of Floor Coverings like Hand Tufted & Hand Loom Wool, Viscose & Polyester carpets, Flat Weave, Table Tufted Carpets, Hair-on leather carpets, Cotton Chindi rugs, Cotton/ Polyester Rugs and Shag, Cushion and Poufs etc..

We are one of the leading suppliers for carpets and rugs. Nirmal International came into existence 27 years ago under the guidance of Mr. Sunil Jain (MD), who has contributed his entire life to give NIRMAL an International presence. He started exploring this trade during late 70's & after achieving the ultimate heights in the field of spinning & dyeing; he made a start in the field of Floor Coverings.

At Nirmal International, we believe to build a long term mutually beneficial relationship with our clients. Our core business is Manufacturing & Exports of Floor Coverings. We have an state of art production units which is a result of our continuous effort towards perfection and client's satisfaction.

We have our market base in Europe, Middle East, Australia, USA, Japan & other Asian countries. We are a regular exhibitor of DOMOTEX-GERMANY, HEIMTEXTIL-FRANKFURT, Domotex Middle East and many more.

We welcome you have a good look through our latest development 2017-18 of all designs...

INFRASTRUCTURE

Weaving: Its is spread in an area of around 10,000 sq. mts. with JACQUARD LOOMS, Pitlooms, bathmat tufting & hand tufted looms:

- 5 JACQUARD LOOMS (IMPORTED)
- 150 Pit Looms
- 50 Bathmat Tufting Machines – Single Needle
- 80 Table Tufting Machines – Four Needle
- 10 Handlooms and 50 Hand Tufting Frames
- 20 Stitching Machines
- We also have 2 Hot room chambers, which are used for drying the products at the time of monsoon/winters.

Dyeing & Processing: It is spread in an area of about 5,000 sq. mts. with modern equipment for dyeing:

- Fully automated Wool/Polyester Yarn Dyeing Chambers- 15 in numbers with a Dyeing capacity of upto 4000 Kgs/day (Hank Dyeing).
- Bathmat Dyeing Machine – 6 in numbers with capacity of 2000 Kgs/day.
- Cone dyeing capacity of 5000 kgs / day.
- Tumblers – 4, with capacity of 2000 Kgs/day.





Nirmal International

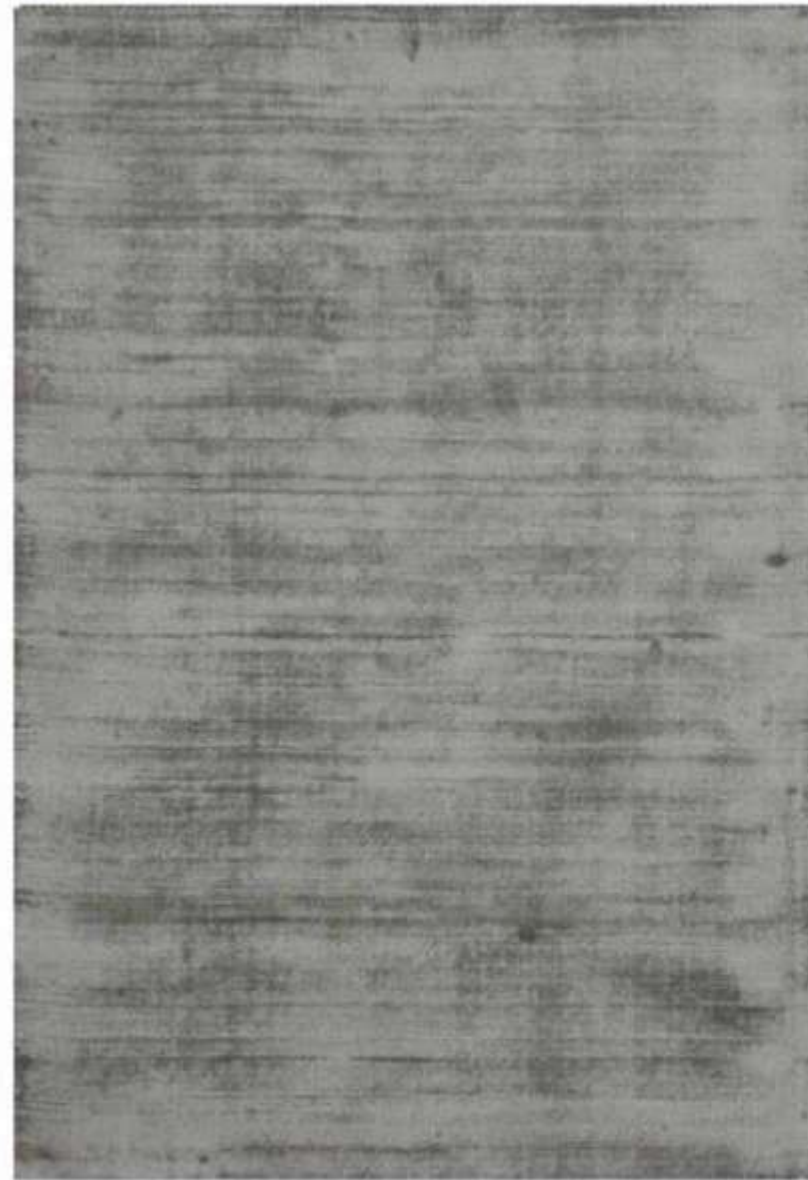

**STYLE : HANDWOVEN
DESIGN : ANTIQUE
COLOR : GREY**

HANDWOVEN /
HANDTUFTED
VISCOSE,
POLYESTER



Nirmal International



**STYLE : SHAGGY
DESIGN : ROLLS ROYCE-2
COLOR : SILVER WHITE**



Nirmal International



STYLE : JAQUARD WOVEN
DESIGN : CAMLIN
COLOR : RED BEIGE



Nirmal International



STYLE : JAQUARD WOVEN
DESIGN : MANCHESTER
COLOR : SAND

JACQUARD WOVEN
MICRO CHENILLE



Nirmal International

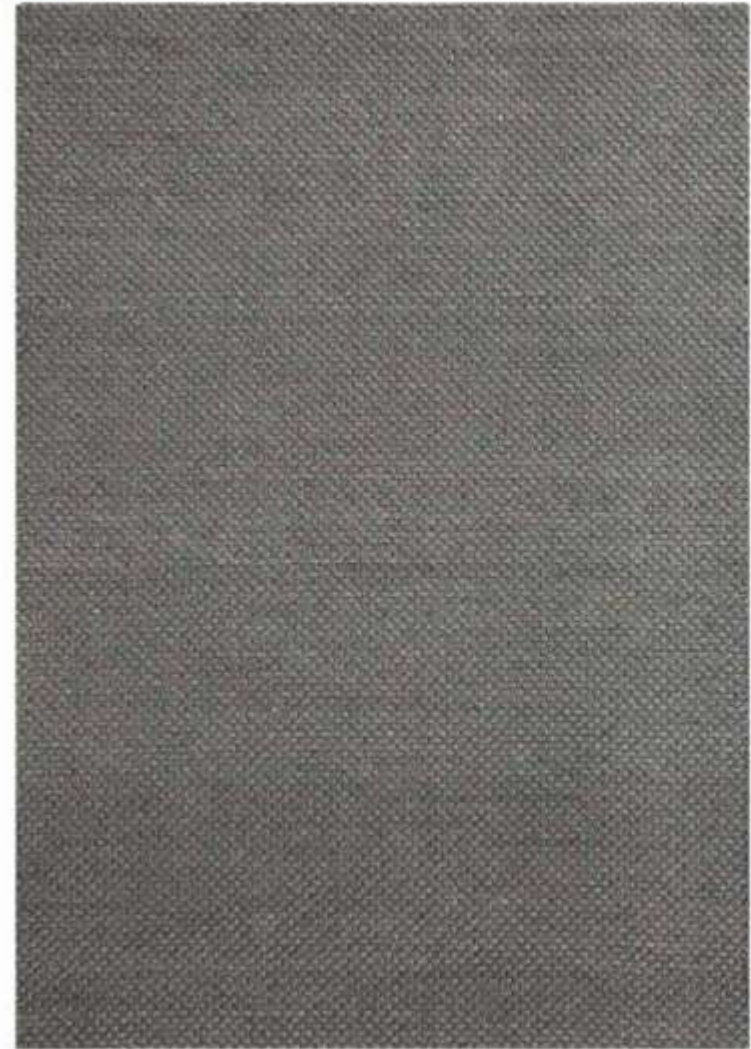

STYLE : HANDWOVEN
DESIGN : MIDTOWN
COLOR : TAUPE

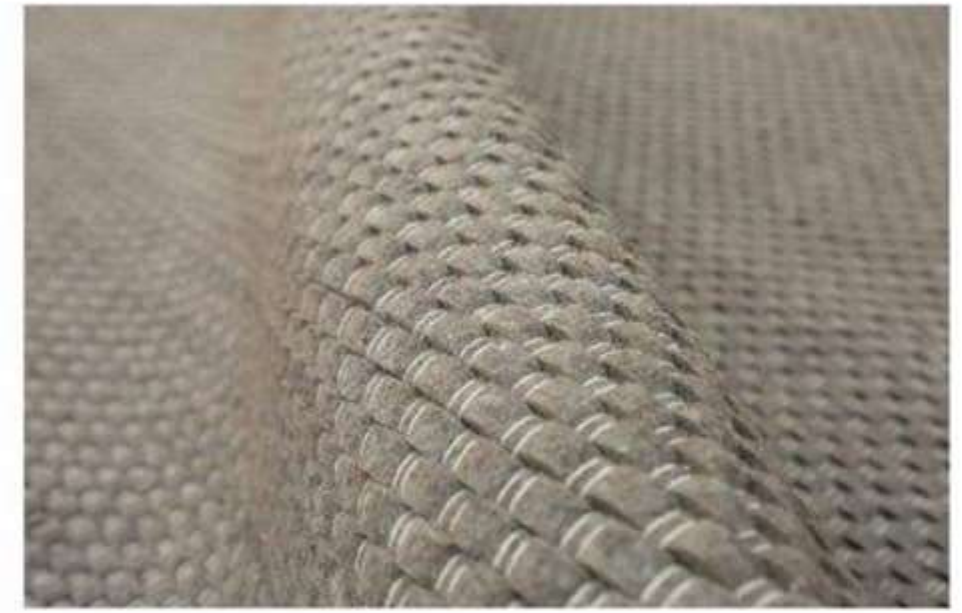

COLORS....



Nirmal International

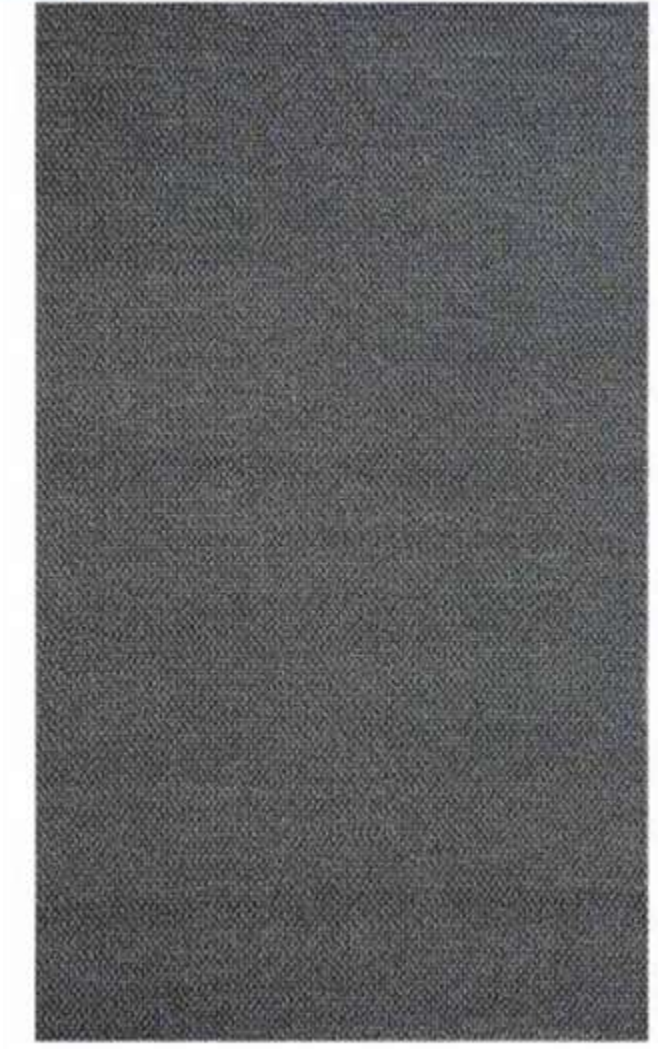

STYLE : HANDWOVEN
DESIGN : JESSICA
COLOR : DARK GREY



COLORS...



WHITE SILVER DK. GREY



BEIGE TAUPE CHOCOLATE

HANDWOVEN NEW ZEALAND WOOL



Nirmal International

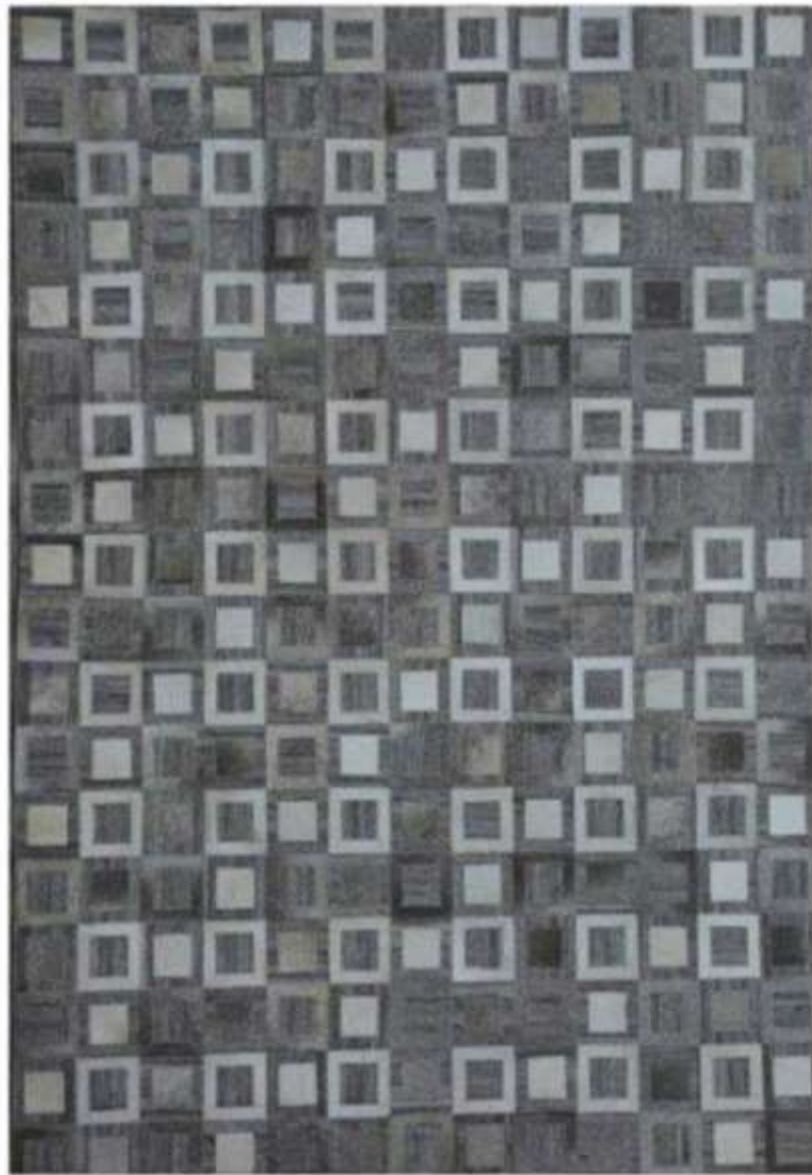

STYLE : HAND STICED
DESIGN : CALIFORNIA - 1
COLOR : GREY



HANDMADE
HAIRON LEATHER
AND LINEN RUGS /
CARPETS



Nirmal International



STYLE : HAND STICED
DESIGN : SAFARI - 5
COLOR : GREY





Nirmal International



STYLE : HANDWOVEN
DESIGN : BERLIN
COLOR : GREY



HANDWOVEN / HANDTUFTED WOOL/VISCOSE

COLORS...

NATURAL/
GREY



GREY/
CHARCOAL

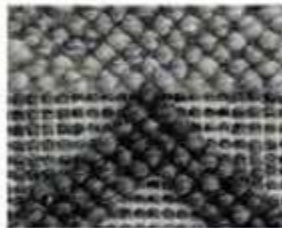

NATURAL/
CHARCOAL



NATURAL/
BEIGE



NATURAL/
BROWN



Nirmal International



STYLE : HANDTUFTED
DESIGN : INDIANA
COLOR : BEIGE BROWN



PROMOTIONAL RUGS

(HANDWOVEN COTTON, JUTE, DENIM & LEATHER
RUGS COLLECTION)



BATHMATS

COLLECTION



BUTTER ICE BLUE GREY BABY PINK GREEN SILVER GREY PINK



SILVER CHOCOLATE PURPLE ORANGE RED

(HANDWOVEN COTTON,
VISCOSE, POLYESTER
COLLECTION)



WHITE



CREAM



SAGE



FUSHIA



MEGENTA



TURQUOISE



ROYAL BLUE



CORAL



LIME



GOLDEN YELLOW

ACCESSORIES...



* JUTE/SISAL ROUND RUGS



* JUTE/SISAL & COTTON ROUND RUGS



* WOOL ROUND RUGS

 Nirmal International



DESIGN : ANDY
COLOR : IVORY
SIZE : 40X40X40

 Nirmal International



DESIGN : NEON
COLOR : IVORY
SIZE : 40X40X40

 Nirmal International



DESIGN : FLOKATI
COLOR : IVORY
SIZE : 40X40X40

 Nirmal International



DESIGN : SPIDER
COLOR : BROWN
SIZE : 40X40X40



DESIGN : KAREENA
COLOR : WHITE SILVER
SIZE : 60X60X35

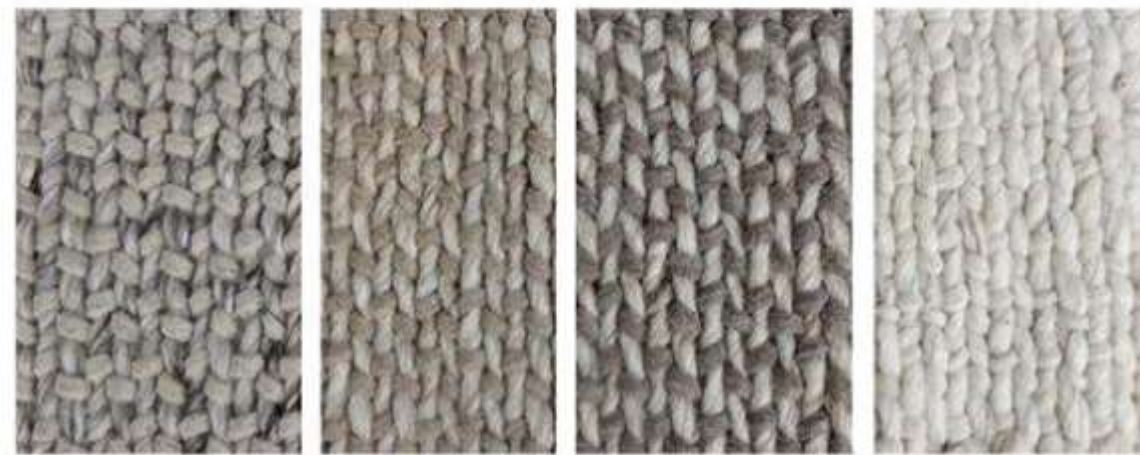

GREY SILVER CHAMPAGNE BEIGE TAUPE WHITE



BEIGE WHITE WHITE SILVER SILVER BEIGE BROWN GREY WHITE



DESIGN : NFR-1728
COLOR : NATURAL WHITE
SIZE : 45X45X40



DESIGN : ROLEX
COLOR : DARK GREY
SIZE : 60X60X35

UNIT- 1

Nirmal International
M.A.S.D. Public School Road,
Near Panipat Toll Plaza, Panipat
(Hr.) - 132103, India. Tel : 0091-
180-3206301.
Fax: 0091-180-2577183.

UNIT- 3

Nirmal International
Plot No. – 225
Sec – 29, Part – II,
H.U.D.A.,
Panipat (Hr.) - 132103,
India

UNIT -2

Nirmal International
Plot No. – 225 A,
Sec – 29, Part – II, H.U.D.A.
Panipat (Hr.) - 132103, India.

UNIT- 4

Nirmal International
Plot No. – 653, Phase II
Industrial Area V.P.O – Barhi
Sonipat (Hr.) – 131001, India

THANK YOU

(We heartily invite you at our showroom for more latest collections .. Please let us know your visit schedule in advance)

For more information, please feel free to contact us any time:

Mr. Mayank Jain (M.D)

E-mail: sk_nirmal@hotmail.com

Mob: +91-98122-38919

